

Addendum 1 to the Power Purchase Agreement (PPA) RFP for Delran BOE

A. Revised Areas Available for Solar

Please see the following pages for aerial images of all 4 sites. Highlighted in yellow are areas which the District has indicated are available for solar. Highlighted in blue are areas that are a secondary priority for solar.

 1st Priority

 2nd Priority

Roof areas that are shaded blue are 10 years old or older. The District is open to solar on these areas if a re-roofing solution is incorporated in the PPA. If this option is recommended, the Provider is expected to indicate the estimated increase in cost and the estimated impact on the PPA rate.

Providers are expected to verify the feasibility of these locations with respect to shading, roof angles, structural analysis, sizing, and all other factors affecting a solar installation. Approximate points of building interconnection are indicated with a yellow pin on the map:

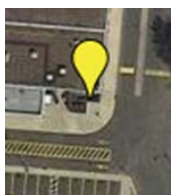

Example: approximate building interconnection point

For access to the Google Maps file on which these images were created, email Daniel.riggle@schneider-electric.com.

These areas should be used for Proposal purposes, but are subject to change following the RFP process.

High School

50 Hartford Rd, Delran, NJ 08075



Middle School

905 S Chester Ave, Delran, NJ 08075

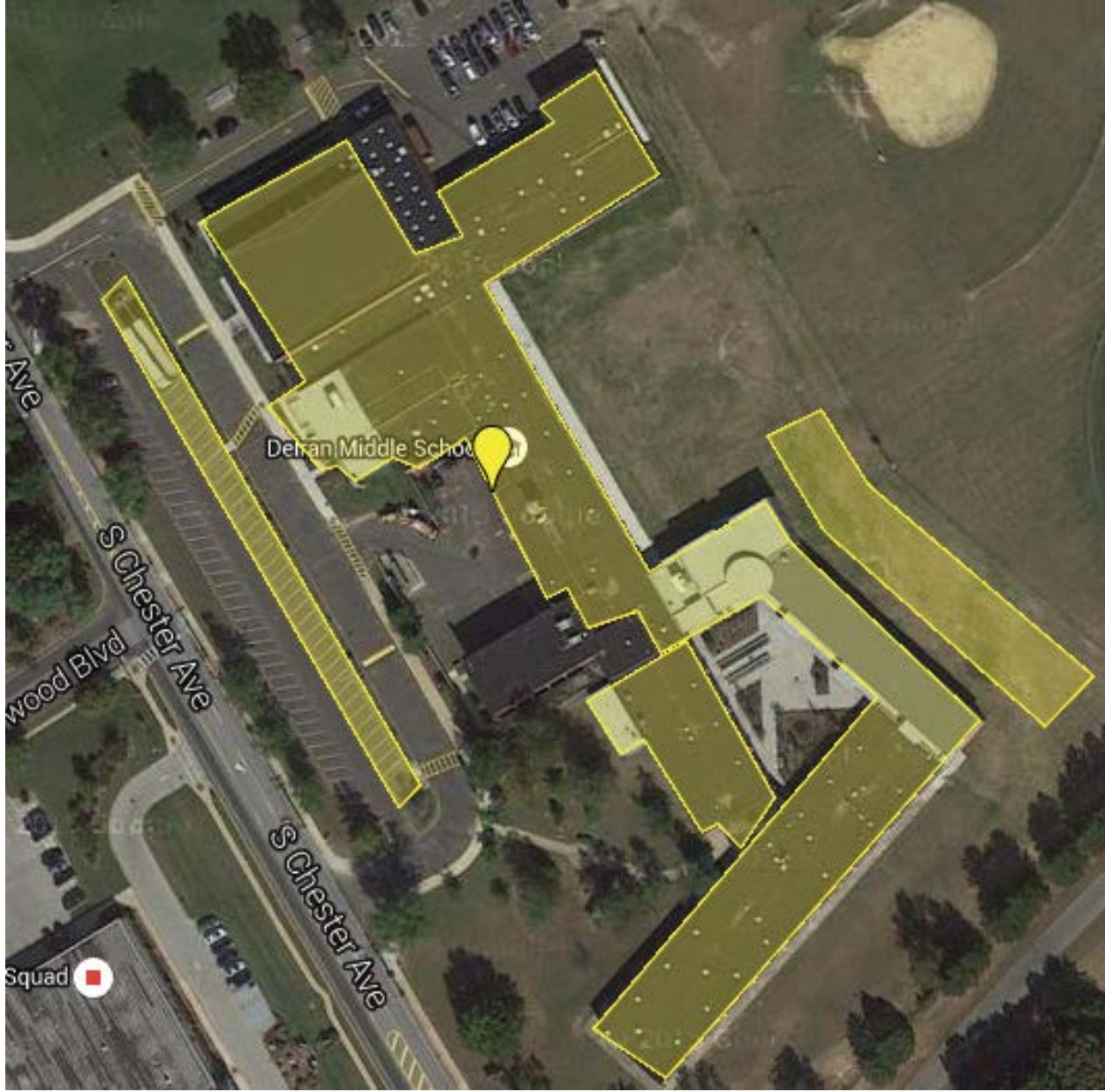

Intermediate School

20 Creek Rd., Delran, NJ 08075



Elementary School

282 Conrow Rd., Delran, NJ 08075

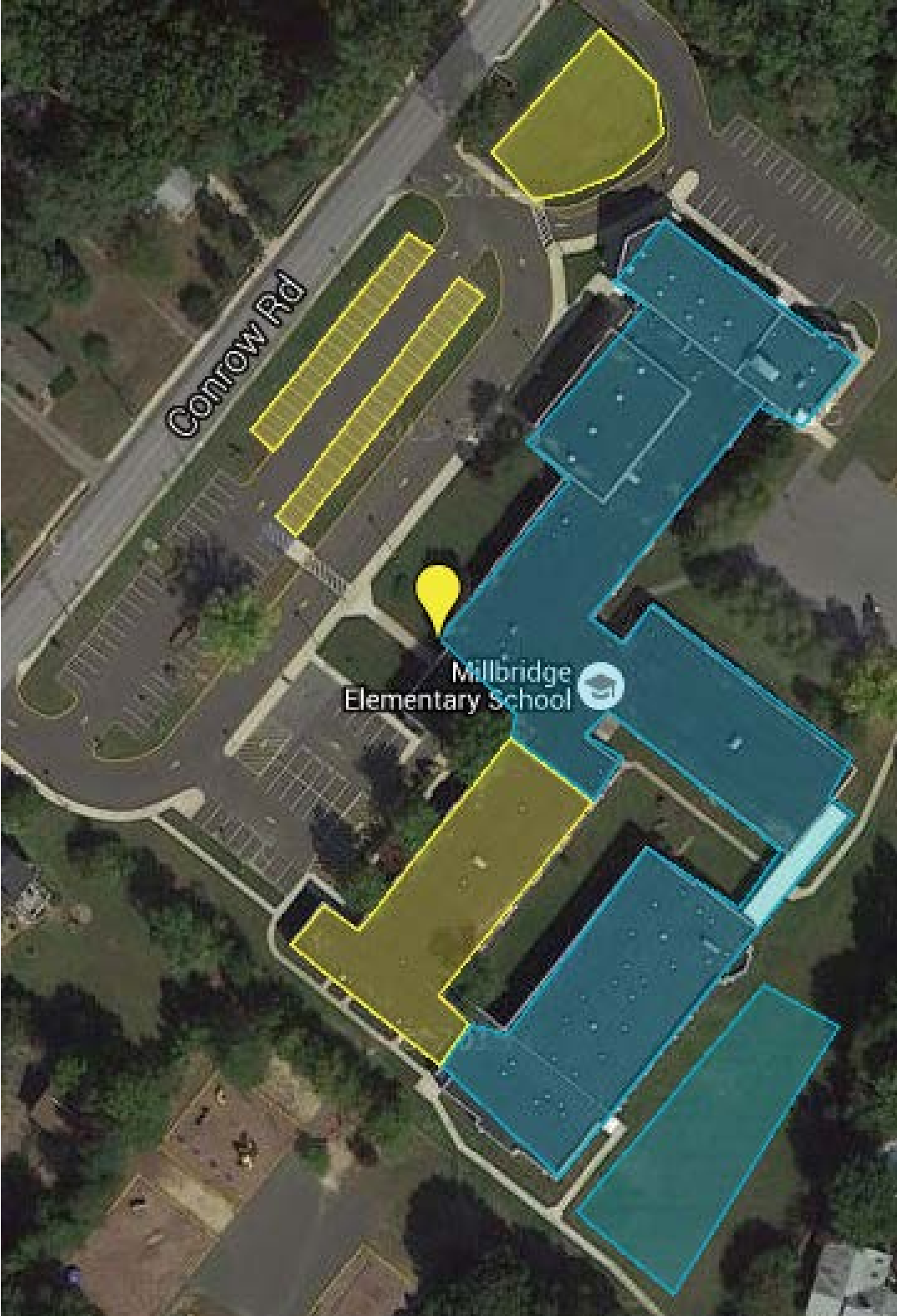

B. Proposal Form

Providers shall use the attached proposal form for any options provided under Section III, PPA Financing Terms. Providers are required to submit the Base Proposal as outlined in the RFP and on the Proposal form. If Providers wish to include the areas highlighted in Blue, they may do so and label such option as "Alternate 1." If Providers wish to submit other alternate proposals, they may do so.

Project Proposal Form

Budgetary Install Cost : \$2.50/Watt¹

Check one:

- Base Proposal: Including areas shaded yellow
- Alternate 1 (Optional): Including additional roof areas highlighted in blue²
- Other (Optional):

Year 1 price per kWh: _____

Annual Escalation Rate: 2.2%

PPA Term: 15 years

Total Feasible Ground Mount Size: _____

Total Feasible Carport Size: _____

Total Feasible Rooftop Size: _____

Annual Savings Estimate			
Site	Size ³ (kW)	Annual Production (kWh)	Annual Savings (\$)
Delran High School			
Delran Middle School			
Delran Intermediate School			
Millbridge Elementary School			
Total			

Notes:

Please use a new sheet for each presented option.

¹ Price includes integration within districts ESIP project, developer fee, and EPC cost.

² Areas highlighted in blue would likely require a roof replacement. If this option is selected, please indicate the estimated cost impact and PPA rate impact of including these areas.

³ If including carport or groundmount systems, please identify capacity of each per location.

Company: _____

Representative: _____

Signature: _____